

**REVISIONS.**  
 Lots 1 to 9 Dim. Changed Per P.L.D.C. Sh. 6868A  
 LOTS 2 & 3 PER DEED, C. SH. 1022  
 LOTS 2 & 3 DIV. & CONS'D PER. DEED. C. SH. 85-135

15-29-3035

WINDSOR

AVE.

ST.

ST.

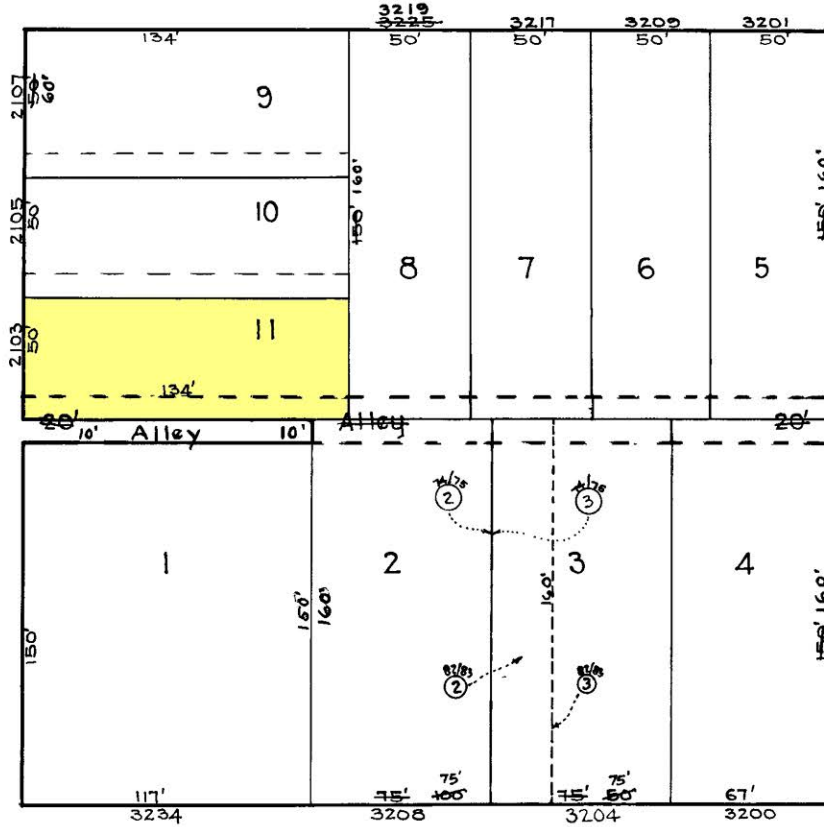

15-29-3019

N. HILTON

N. ELLAMONT

CLIFTON

AVE.

15-29-3016

Note: Block 15-4-3020 For 1940

TRACED BY: C. H. BAIN  
 LETTERED BY: H. V. HOUSZT  
 CHECKED BY:

**NOTICE**  
 THIS IS A REAL PROPERTY PLAT AS PROVIDED  
 FOR UNDER ARTICLE 76(d) OF THE CITY CHARTER  
 IT IS COMPILED FROM TITLE AND OTHER  
 SOURCES AND IS NOT AN AUTHENTIC SURVEY

CITY OF BALTIMORE  
 DEPARTMENT OF PUBLIC WORKS  
 BUREAU OF PLANS & SURVEYS  
 PROPERTY LOCATION DIVISION  
 WARD 15 SECTION 29  
 BLOCK 3020  
 SCALE: 1" = 50'-0" DATE: Jan. 1930