

E. EAGER ST.

7-2-1590  
N. MONTFORD AVE.

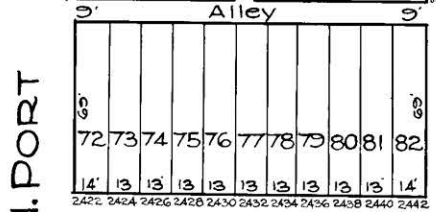
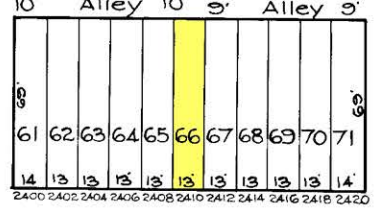
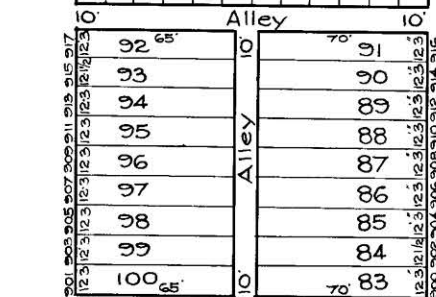
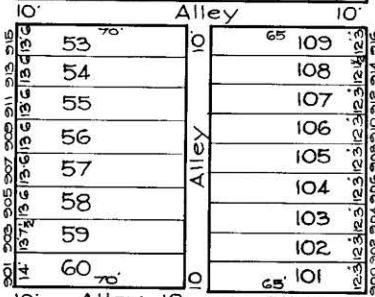
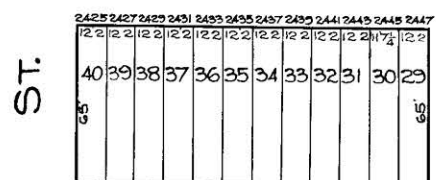
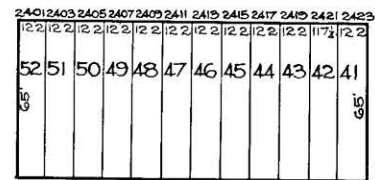

ASHLAND AVE.

N. PORT

N. MILTON

7-1-1592

7-1-1608

C. H. BAIN  
TRACED BY C. GILBERT  
LETTERED BY Jas. J. Rokosky  
CHECKED BY R. LITZ  
J. R. - BAIN

**NOTICE**  
THIS IS A REAL PROPERTY PLAT AS PROVIDED FOR UNDER ARTICLE 76(f) OF THE CITY CHARTER. IT IS COMPILED FROM TITLE AND OTHER SOURCES AND IS NOT AN AUTHENTIC SURVEY.

CITY OF BALTIMORE  
DEPARTMENT OF PUBLIC WORKS  
BUREAU OF PLANS & SURVEYS  
PROPERTY LOCATION DIVISION  
WARD 7 SECTION 1  
BLOCK 1591  
SCALE 1 INCH = 50 FT. DATE April 1929